

I'm Gonna Praise His Name

Composer/Songwriter:
Michael Sean Kahler

♩ = 145

Score for **I'm Gonna Praise His Name** (4/4 time, key of D major).

Voice:

I'm go - nna praise his na - me
I'm go - nna praise his name

Guitar: Chords E, A, E, A.

Bass:

Piano: Chords E, A, E, A.

Drums:

Published by
Tunecore Digital Music

3

I'm go - nna praise his name__ *I'm go - nna praise his na*
I'm go - nna praise his name__

This block contains the vocal melody for the song. It begins with a treble clef and a key signature of three sharps (F#, C#, G#). The melody is written on a single staff. The lyrics are: "I'm go - nna praise his name__" and "I'm go - nna praise his na". The melody is marked with a '3' at the beginning, indicating a triplet. The melody is written in a simple, easy-to-play style, suitable for a children's song.

This block contains the guitar accompaniment for the song. It is written on a single staff with a treble clef and a key signature of three sharps (F#, C#, G#). The accompaniment consists of a series of eighth notes, with chords E and A indicated above the staff. The chords are played in a simple, easy-to-play style, suitable for a children's song.

This block contains the bass line for the song. It is written on a single staff with a bass clef and a key signature of three sharps (F#, C#, G#). The bass line consists of a series of eighth notes, with a simple, easy-to-play melody. The bass line is written in a simple, easy-to-play style, suitable for a children's song.

This block contains the guitar accompaniment for the song. It is written on a single staff with a treble clef and a key signature of three sharps (F#, C#, G#). The accompaniment consists of a series of eighth notes, with chords E and A indicated above the staff. The chords are played in a simple, easy-to-play style, suitable for a children's song.

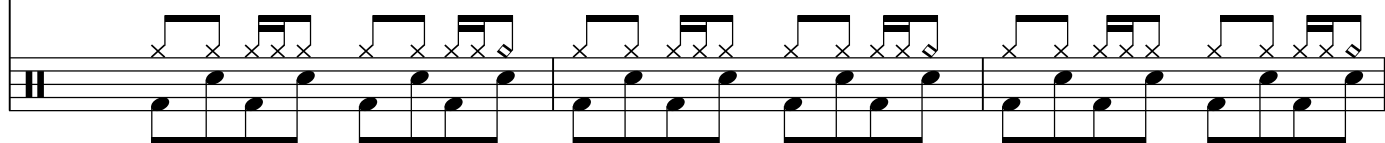

This block contains the guitar accompaniment for the song. It is written on a single staff with a treble clef and a key signature of three sharps (F#, C#, G#). The accompaniment consists of a series of eighth notes, with chords E and A indicated above the staff. The chords are played in a simple, easy-to-play style, suitable for a children's song.

6 3

me *I'm go - nna praise his name*

I'm go - nna praise his name__

E A E A

E A E A

4 8

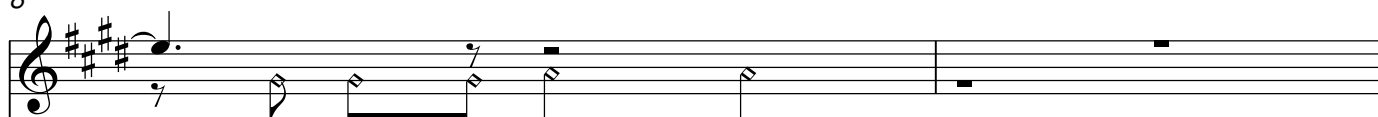

I'm go - nna praise his

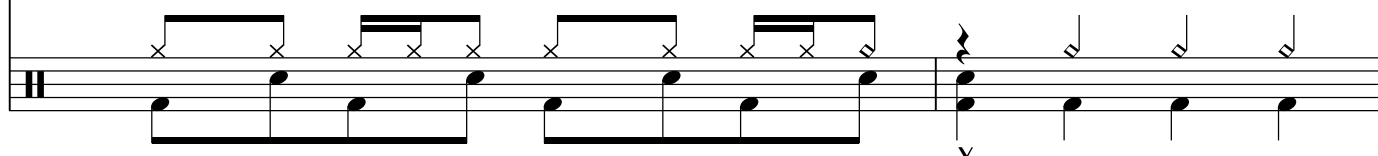
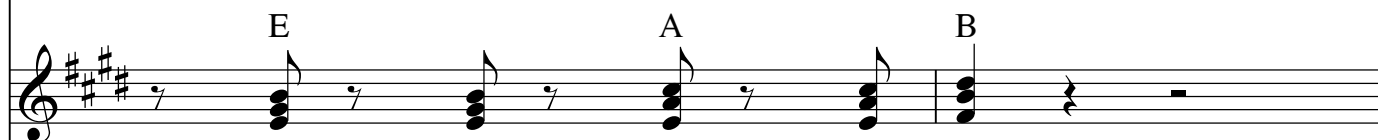

10 A 5

When I was lost I called his na - me When I was lost

When I was lost I called his name When I was

E A

6 13

I called his name

When I was_ lost_____

I called his na - me_

lost

I called his name

When I was lost

I called his

E

E

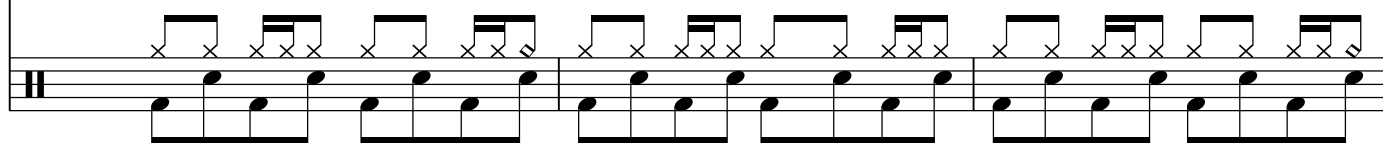

16

7

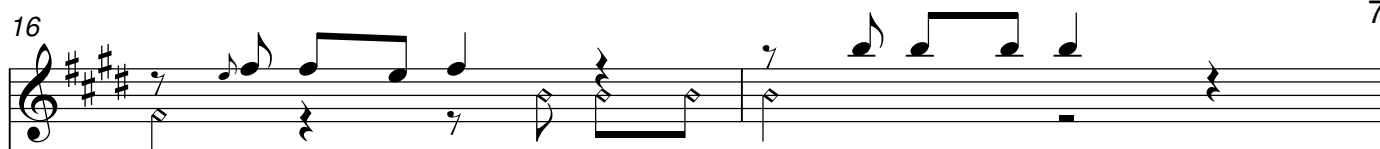
*When I was lost**I called his name*

name

I called his name

F#m

B

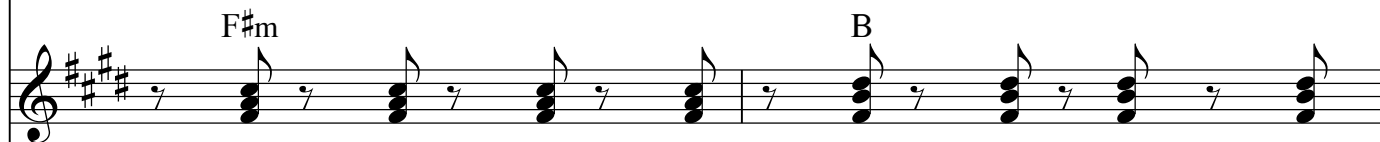
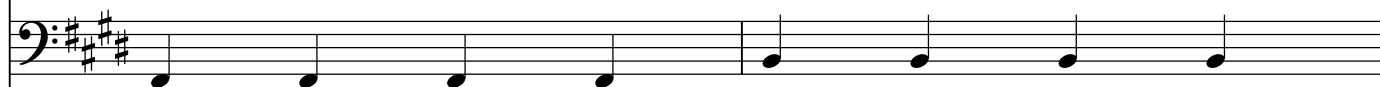

F#m

B

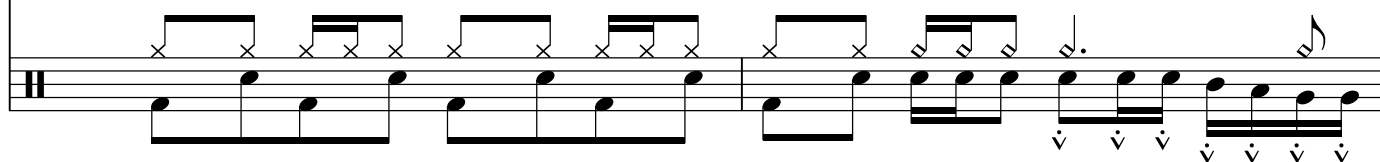

8 18

B

18 B

I'm go - nna praise his na - me

I'm go - nna praise his name

I'm go - nna praise his name____

I'm go-nna praise his name__

I'm go-nna praise his name

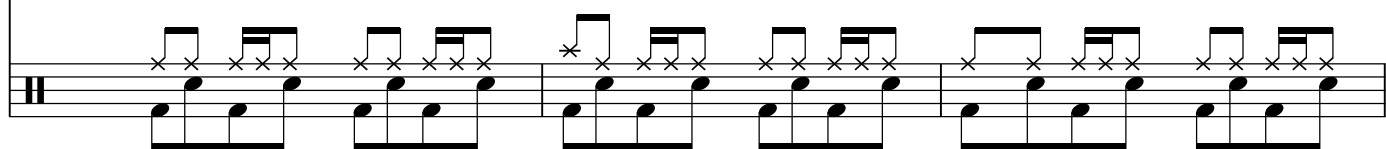

10_{24}

24

I'm go - nna praise his name_____

I'm go - nna praise his

The bass line of 'The Rose Tree' is written in G major (one sharp) and 2/4 time. It consists of four measures. The first measure contains a quarter note G2, a quarter note A2, and an eighth rest. The second measure contains a quarter note B2, a quarter note C3, and an eighth rest. The third measure contains a quarter note D3, a quarter note E3, and an eighth rest. The fourth measure contains a quarter note F3, a quarter note G3, and an eighth rest. The melody is written in treble clef and consists of four measures. The first measure contains a quarter note G4, a quarter note A4, and an eighth rest. The second measure contains a quarter note B4, a quarter note C5, and an eighth rest. The third measure contains a quarter note D5, a quarter note E5, and an eighth rest. The fourth measure contains a quarter note F5, a quarter note G5, and an eighth rest.

27

C

11

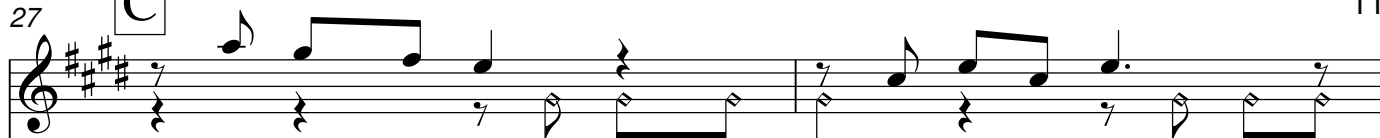
*He washed my sins**And made me clean***He washed my sins****And made me**

E

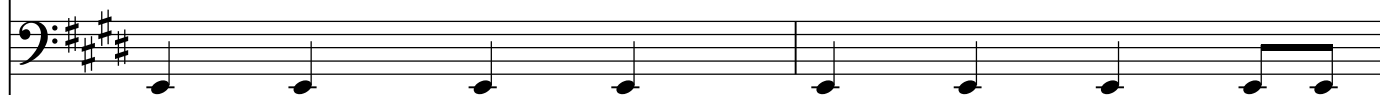
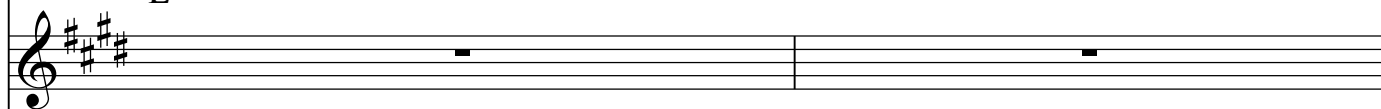

E

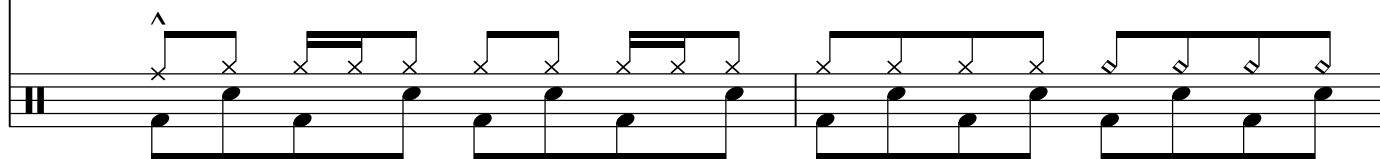
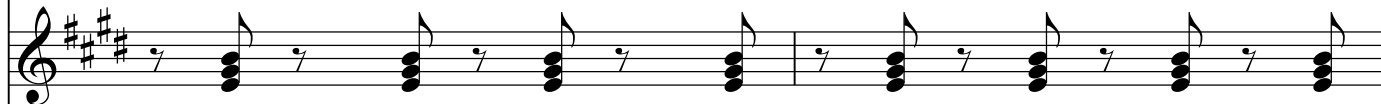

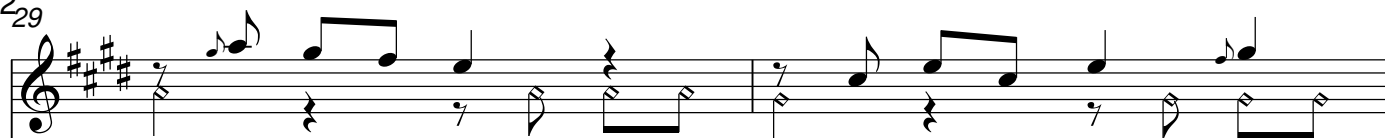
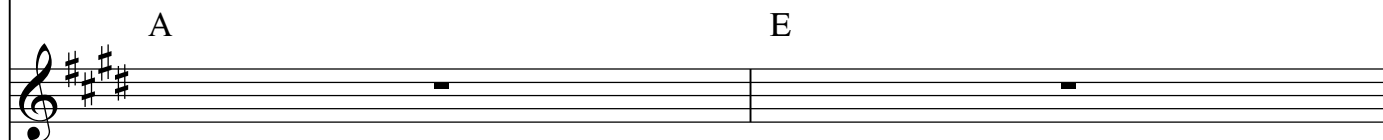
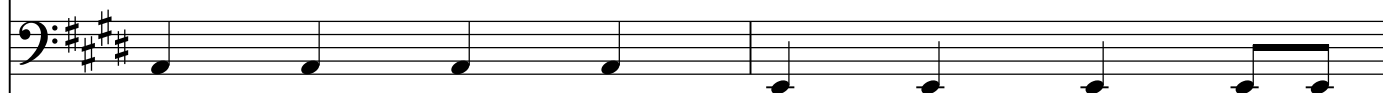
12₂₉*He washed my sins**And made me clean***clean****He washed my sins****And made me****A****E****A****E**

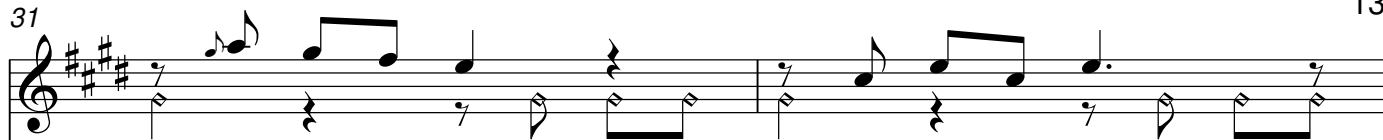

He washed my sins And made me clean
clean He washed my sins And made me

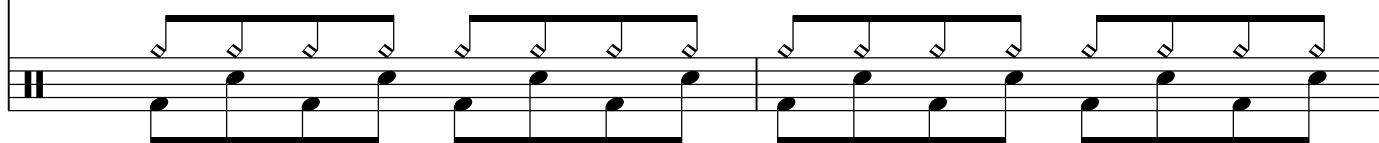
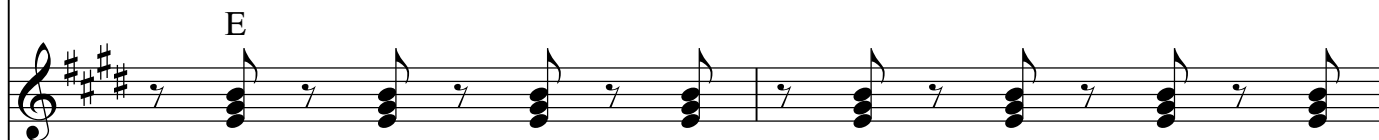
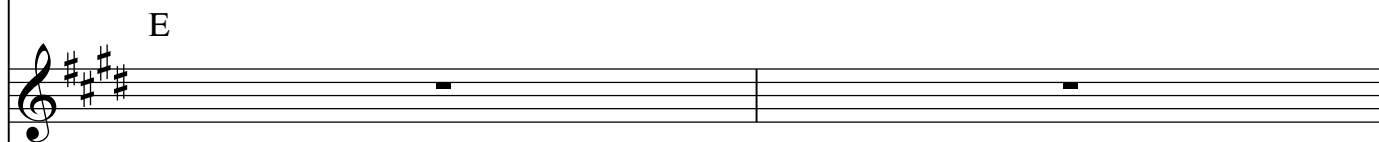

14³³

He washed my sins And made me clean

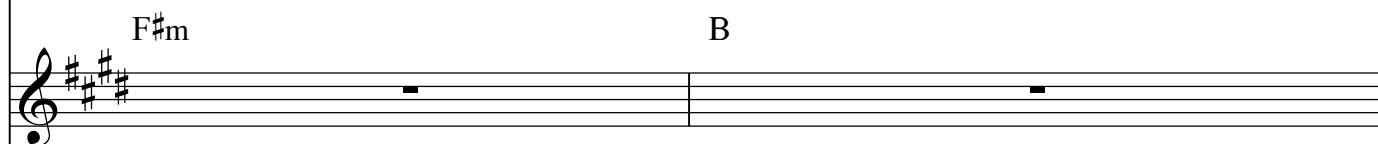

F#m

B

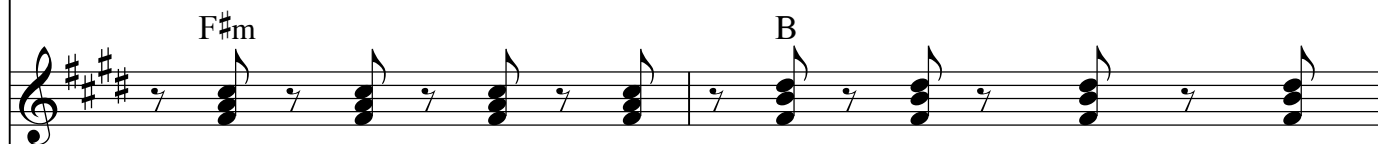

F#m

B

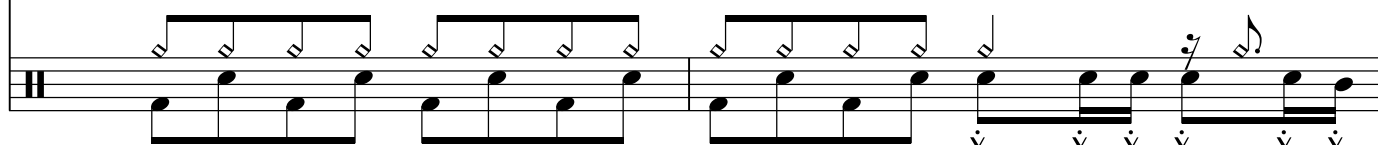

35 D 15

— I'm go - nna praise his na - me I'm go - nna praise his name
I'm go - nna praise his name—

E A E A E A

E A E A E A

^

16₃₈

I'm go - nna praise his na - me

I'm go - nna praise his name__

I'm go - nna praise his name

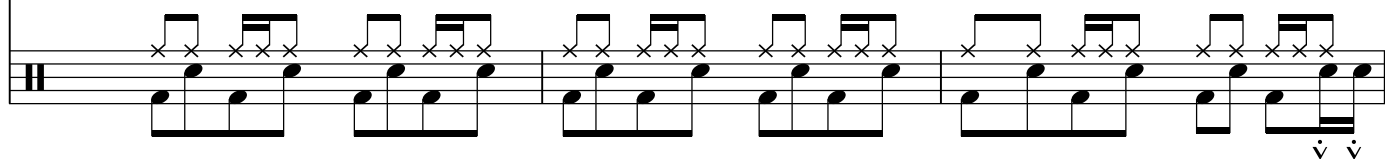
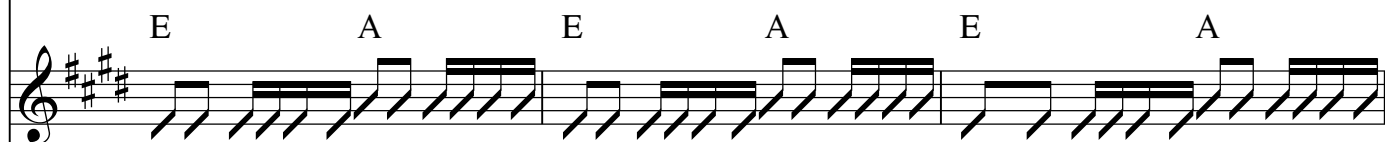

41

I'm go - nna praise his name_____

I'm go - nna praise his

18₄₄

E

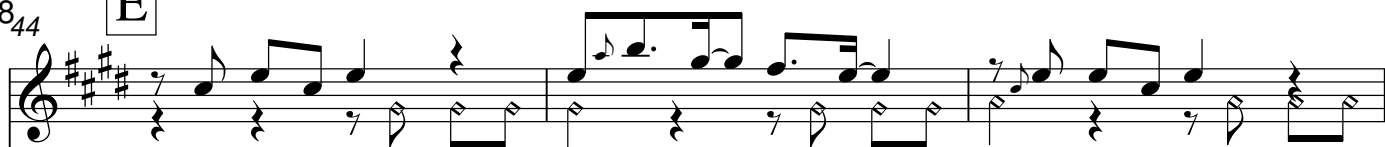

I've been set free

Oh, I've been set free

I've been set free

I've been set free

I've been set free

I've been set

E

A

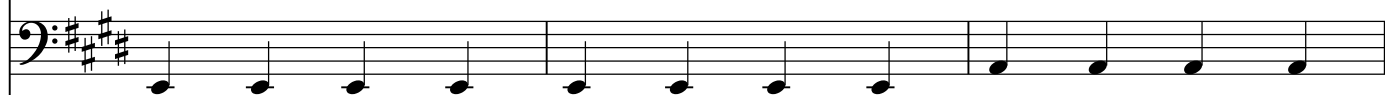

E

A

*I've been set free**I've been set free**I've been set free*

free

I've been set free

I've been set free

I've been set

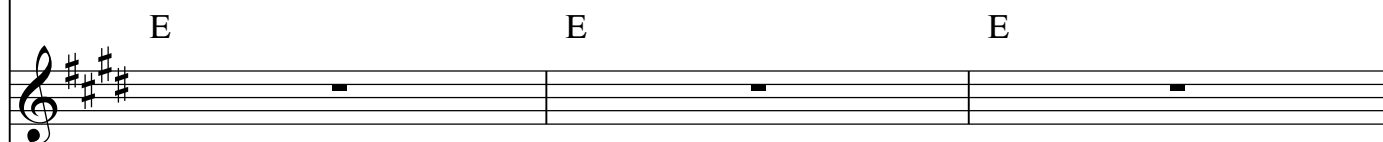

E

E

E

E

E

E

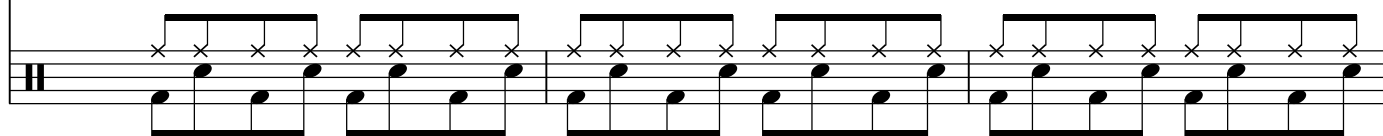

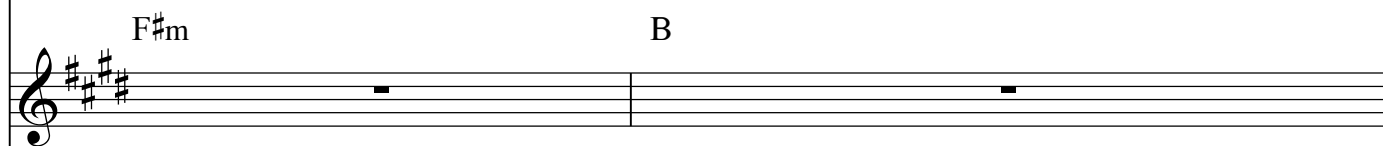
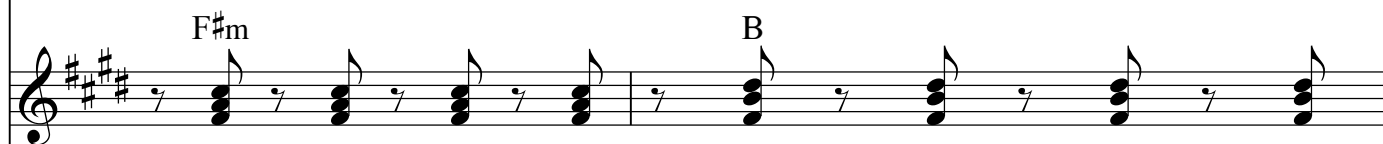
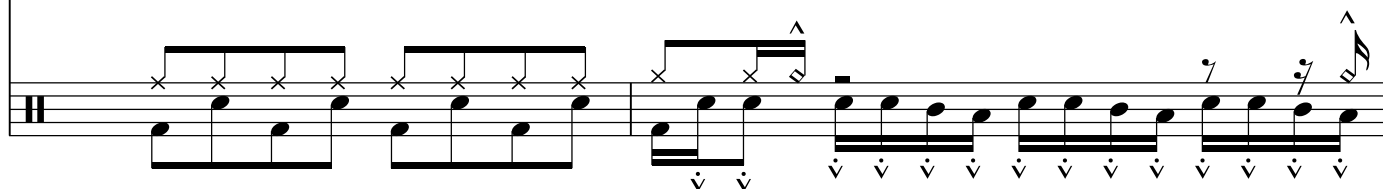
20
50*I've been set free**I've_____ been_____ set free_____***free****I've been set free****F#m****B****F#m****B**

52 **F** 21

— I'm go - nna praise his na - me I'm go - nna praise his name

I'm go - nna praise his name—

22⁵⁵

I'm go - nna praise his na - me

I'm go - nna praise his name__

i'm go - nna praise his name

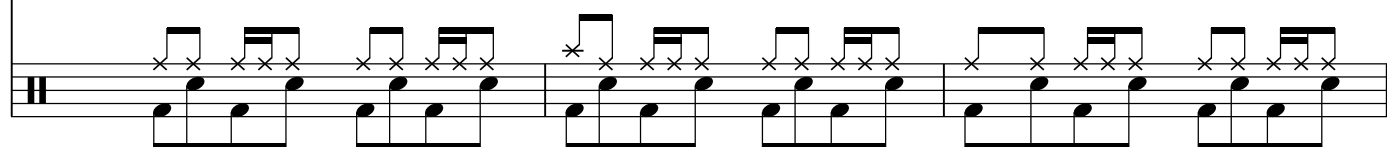

*I'm go - nna praise his name*_____

I'm go - nna praise his

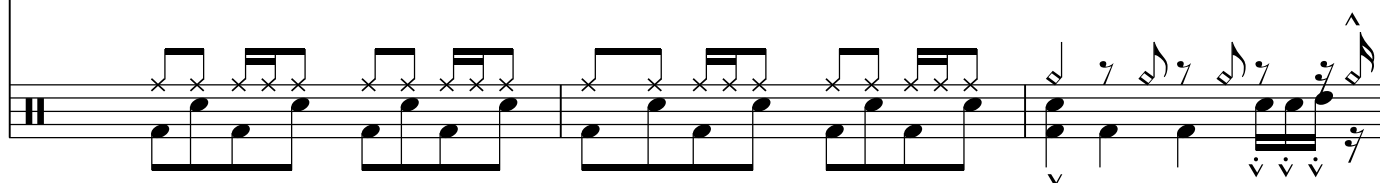
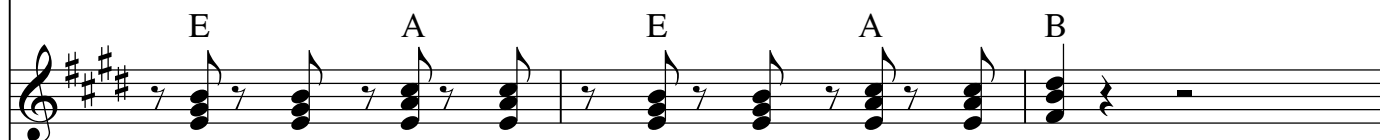

24₆₁

G

I'm go - nna praise his na - me

I'm go - nna praise his name

i'm go - nna praise his name__

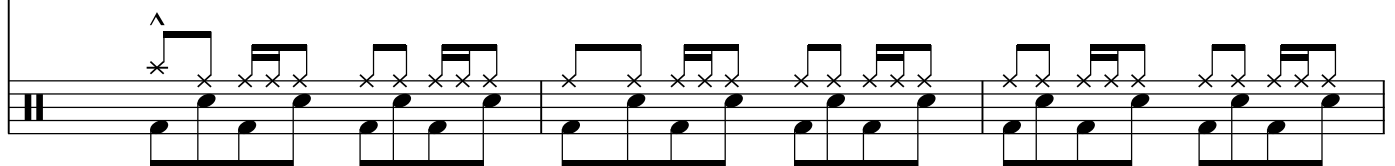

I'm go - nna praise his na - me

I'm go - nna praise his name

I'm go - nna praise his name

E A E A E A

E A E A E A

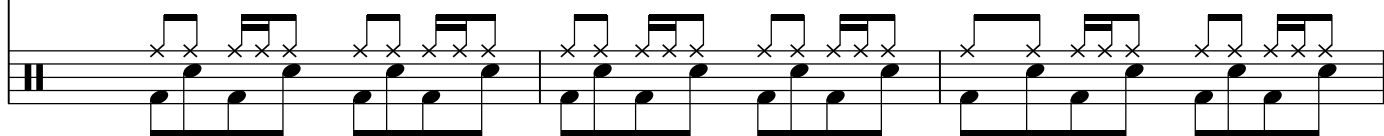

26₆₇

I'm go - nna praise his name

I'm go - nna praise his

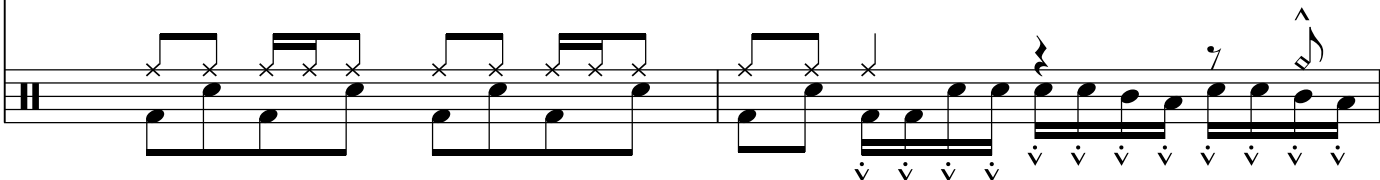

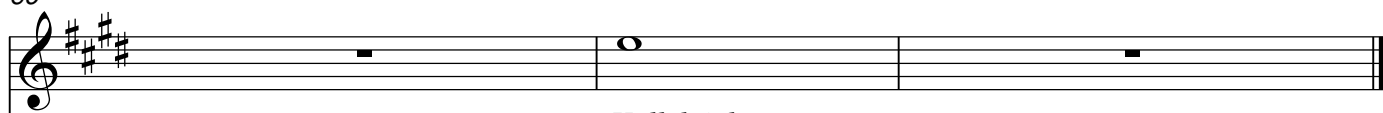
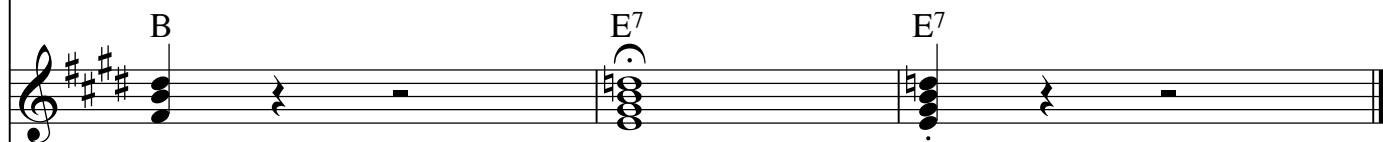
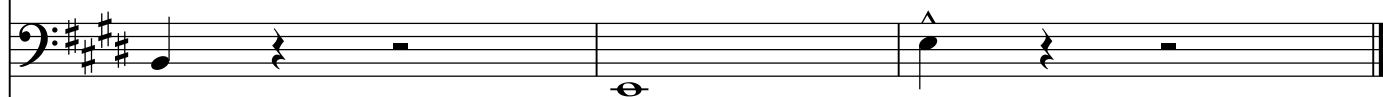
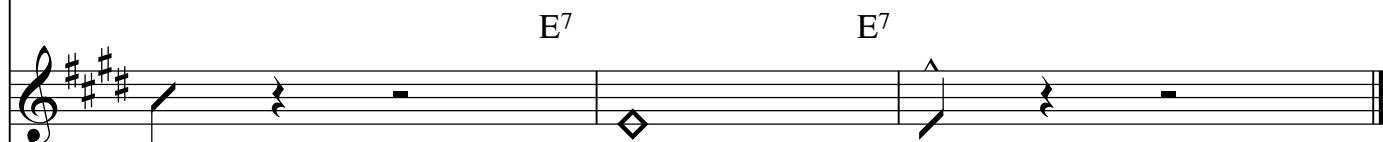
*Hallelujah**Drum fill*